

அனுமதிக்கப்பட்ட பிளான்

FOUNDATION R.C.C COL. FOUNDATION OVER P.C.C. FLOORING OVER P.C.C. 1:4 WITH CEMENT MORTAR FINISH. W COURSE BK. JELLY TAID WITH CEMENT MORTAR. S STRUCTURE B.W. 1:4 WITH CEMENT MORTAR FINISH. ROOF: R.C.C M.S. JOCKERY WITH B.W.

செ. வெ. வ. கு. (பி) 2.45.119 என. 5. என. 12.11.19

உதவியாளர்: சார்ந்தாய்வு

MD	DOOR	1.07x2.13
D1	DOOR	0.91x2.13
D2	DOOR	1.80x2.13
SD	DOOR	0.91x2.13
W4	WINDOW	1.22x1.37
W5	WINDOW	1.52x1.37
V1	VENTILATOR	0.61 X 0.91
TD	DOOR	0.91x2.13
LMD	DOOR	0.91x2.13

COLOUR INDEX

PROPOSED	ROAD
BOUNDARY	SEWER

PLAN SHOWING THE PROPOSED CONSTRUCTION OF RESIDENTIAL BUILDING AT PLOT NO :980 #982, RAMALINGAM STREET AND SRINIVASA NAGAR MAIN ROAD, RAM NAGAR NORTH EXTENSION, MADIPAKKAM, CHENNAI - 97. COMPRISED IN OLD S.NO :72 PART, NEW S.NO :72/2,72/3, BLOCK-D, MADIPAKKAM VILLAGE, SHOLINGANALLUR TALUK, KANCHEEPURAM DISTRICT, WITHIN GREATER CHENNAI CORPORATION LIMIT ZONE:XIV DIVISION NO:165

EXISTING APPROVAL DETAILS:
 VIDE LETTER NO. B/SPL-BLDG/120- A#B/2018 DT: 07-0618.

SCALE = 1:100, 1"=80"

ARCHITECT
 RAVUTHAR NAINA MOHAMED, B.Arch
 Registered Architect
 151, Padmanabha Nagar Road,
 T. Nagar, Chennai - 600 017.

STRUCTURAL ENGINEER
 M.N. DINESH
 STRUCTURAL ENGINEER
 LICENSED MEMBER
 REG. NO. 100
 S.V. COLLEGE
 Old No 10, Padmanabha Nagar Road,
 Padmanabha Nagar, Chennai - 600 094.

APPLICANT
 [Signature]

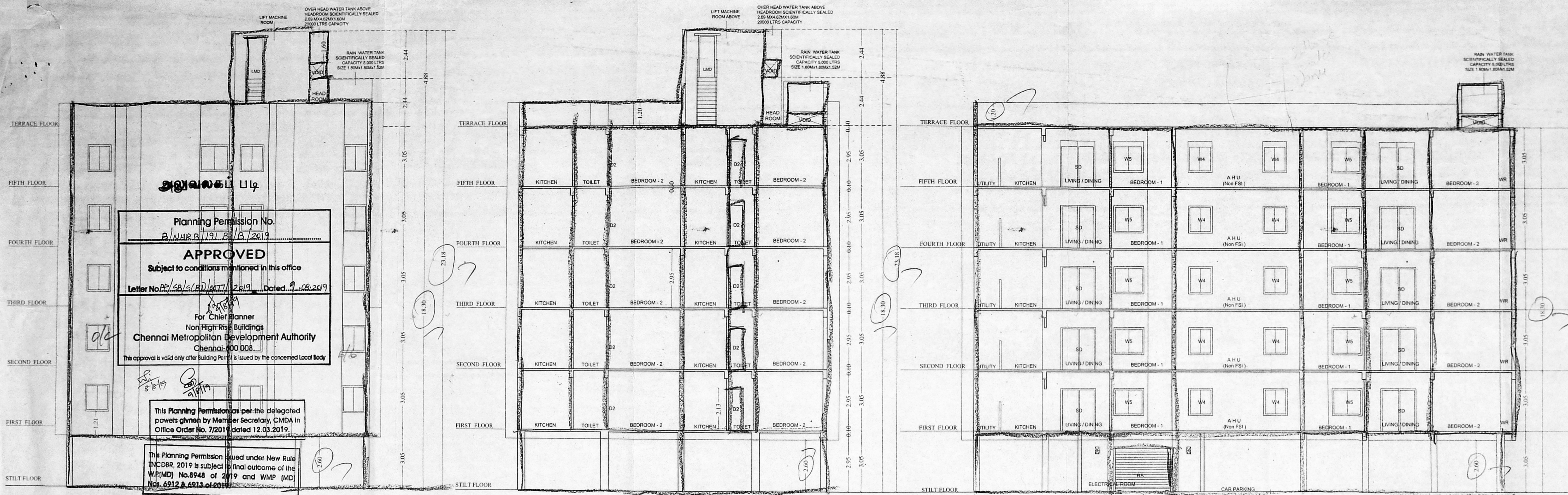

WEST SIDE ELEVATION

SECTION - AA

SECTION - BB

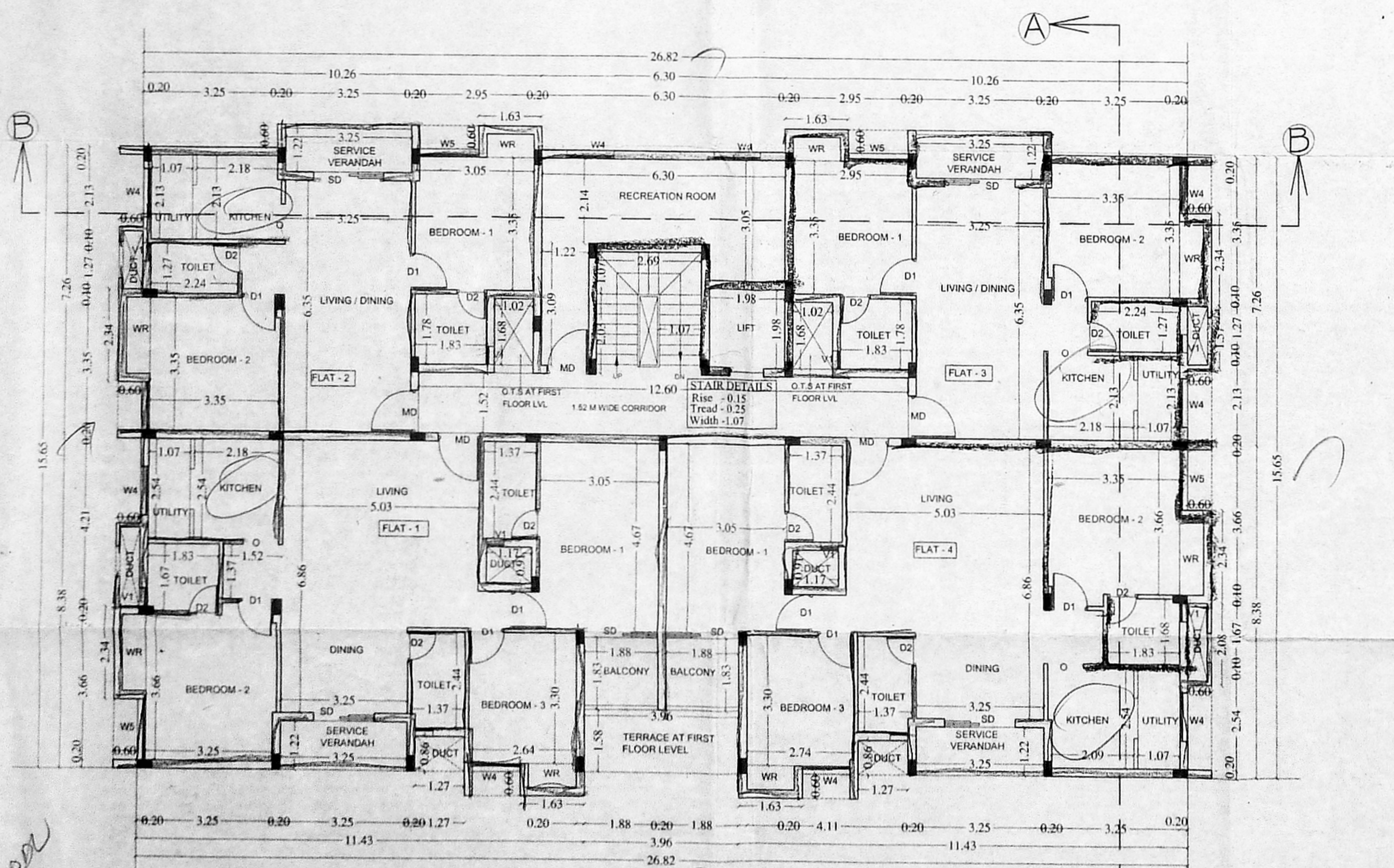

TYPICAL FLOOR PLAN
 (First, Second, Third, Fourth & Fifth floors)

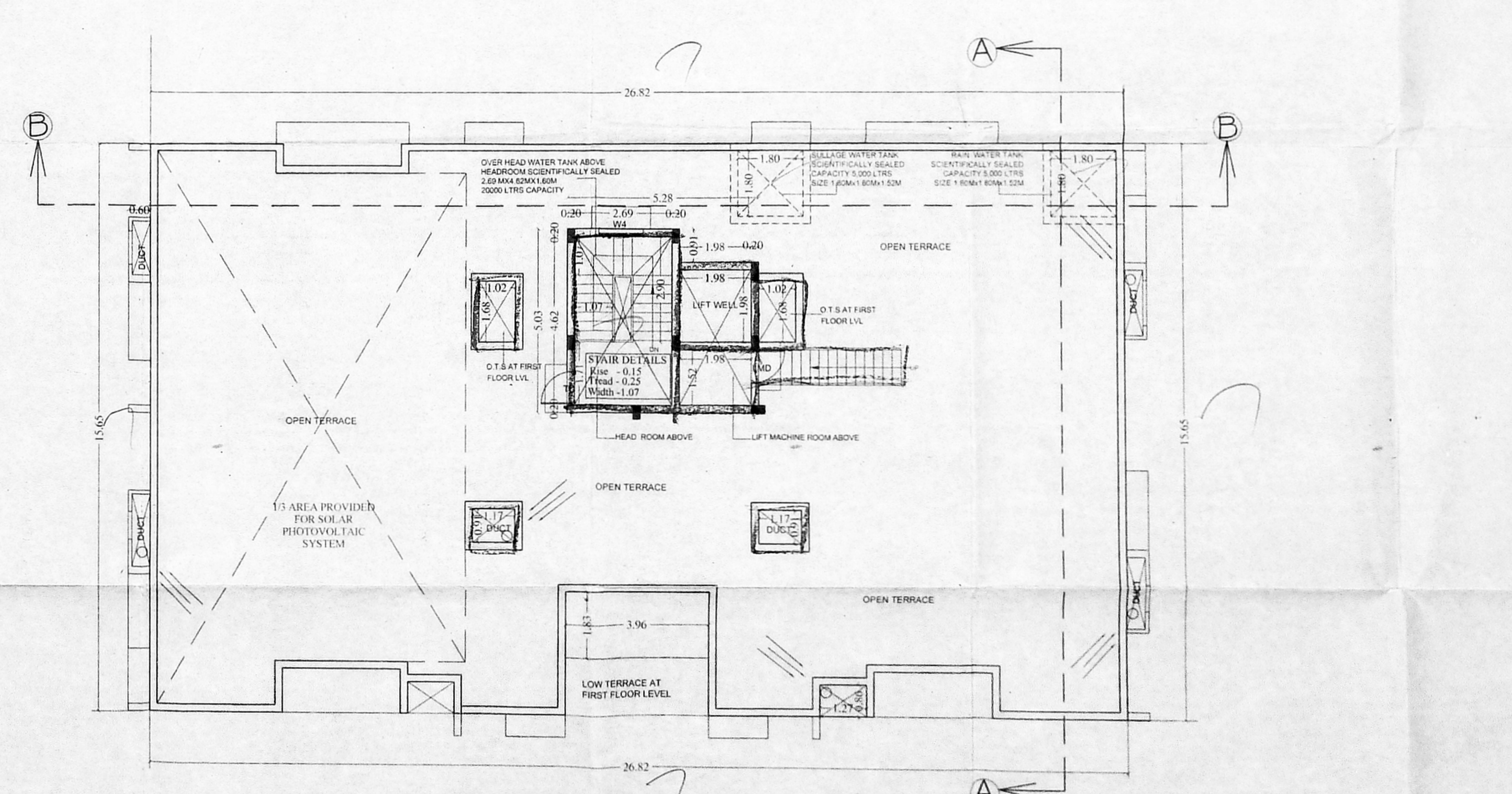

TERRACE FLOOR PLAN

145-2022